

Mindnotes[®]

sample book



VT1401

PMS 7746C



VT1402

PMS 4018U



VT1403

PMS 3517U



DEBOSSING

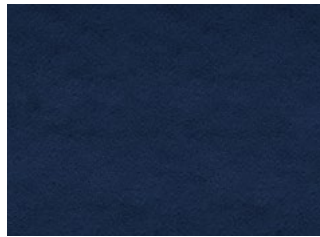

VT1404

PMS 282U

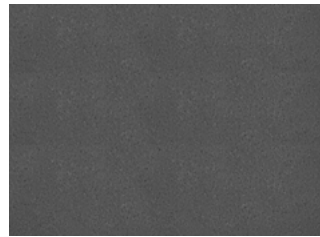

VT1405

PMS 2335U

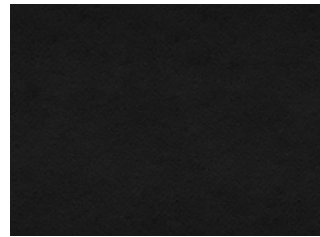

VT1406

PMS 440C

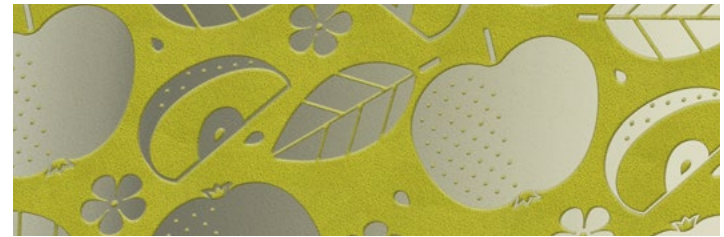

HOT STAMPING

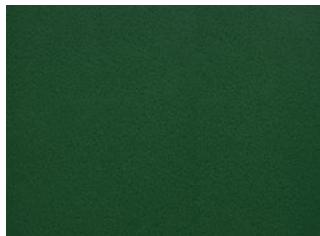

VT1407

PMS 3537U

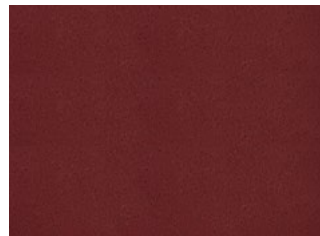

VT1408

PMS 1815C

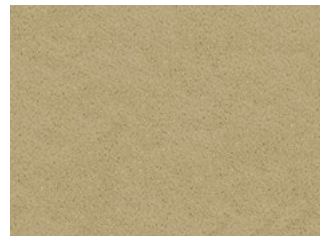

VT1409

PMS 4255C



CMYK PRINTING

NEW

Heatsensitive, smooth cover material, made of fibers from industrial apple processing waste.

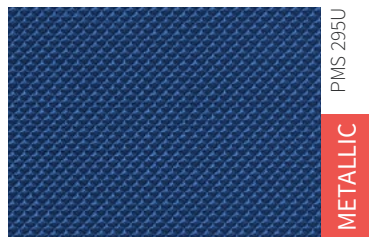

VP1406

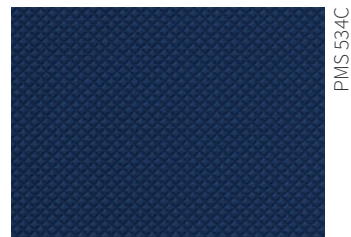

VP1401

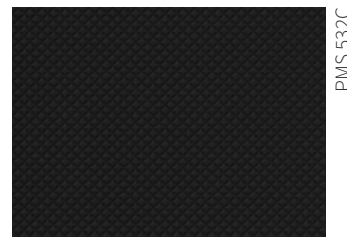

VP1402

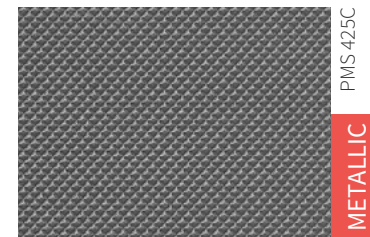

VP1405

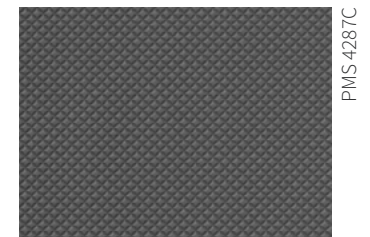

VP1404

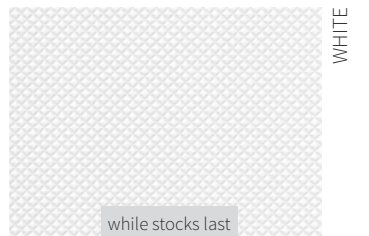

VP1407

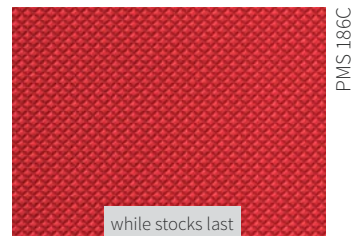

VP1403

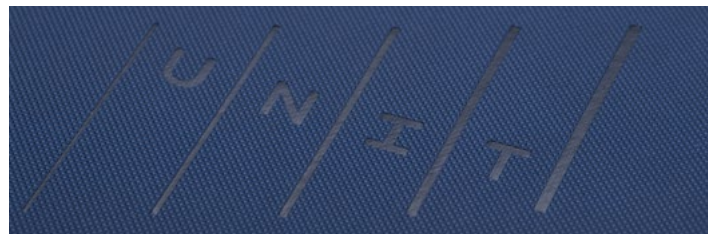

DEBOSSING



CMYK PRINTING



Modern, extremely durable structural cover material with a 3D effect. Perfect for products in both hard and soft covers. Recommended for debossing. Available in 7 colors in matt and metallic versions.

Florence

●●●●○ (H&S)

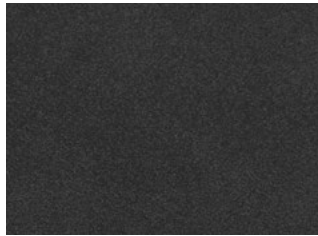

VT1301



VT1302



VT1303

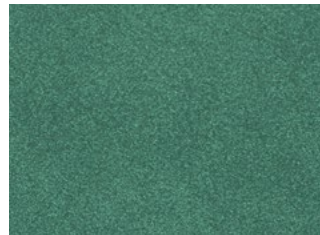

VT1305



DEBOSSING



CMYK PRINTING



Heat-sensitive cover material that resembles nubuck. Finished with a soft, fluffy surface, stands for durability, quality and luxury with a really soft touch. Will provide unsurpassed results with debossing techniques.

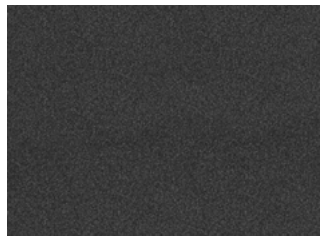

PMS BLACK 6U

VT1201

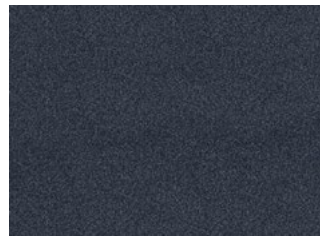

PMS 539U

VT1202



PMS 187U

VT1204



PMS 4275U

VT1205



PMS 4258U

VT1203

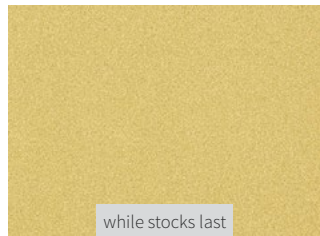

PMS 457U

while stocks last

VT1206



DEBOSSING



CMYK PRINTING



Extremely mellow, cover material that resembles suede. Heat sensitive and therefore perfect for debossing, due to its ability to reproduce perfectly even the smallest elements. Exceptionally elegant material leaves no fingerprints, making it the perfect material for covers.

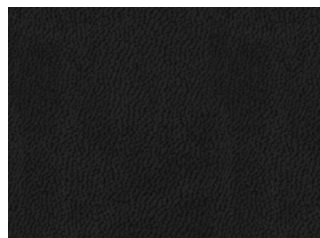

PMS BLACK 2C

VT0101

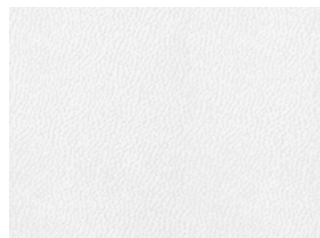

WHITE

VT0102

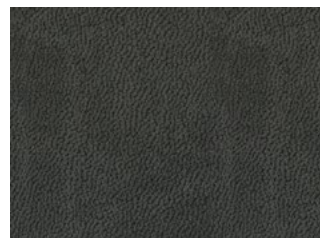

PMS BLACK 6U

VT0105

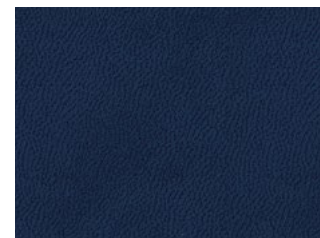

PMS 2767C

VT0104

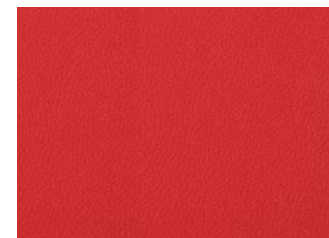

PMS 3546U

VT0103



DEBOSSING



HOT STAMPING



CMYK PRINTING



Heat-sensitive and soft touch cover material, available in 23 attractive colors. It is an absolutely stylish and top-selling cover material. The application of the highly recommended debossing technique guarantees excellent motifs` imprint.



PMS 4210 C

VT0107



PMS COOL GRAY 11U

VT0106



PMS 2279U

VT0108



PMS 6152U

VT0132

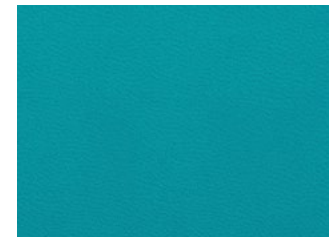

PMS 321U

VT0133



PMS 7529C

VT0121



PMS 283U

VT0115



PMS 7689U

VT0114



PMS 2935U

VT0113



PMS 525U

VT0116

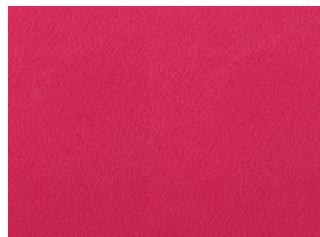

PMS 7425U

VT0119



PMS 2026U

VT0110

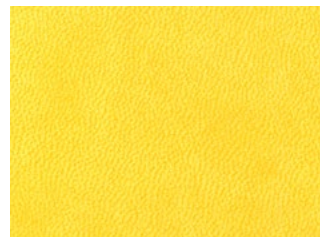

PMS 128U

VT0112

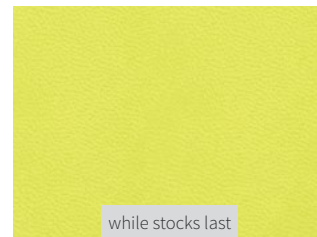

PMS 2289C

while stocks last

VT0109

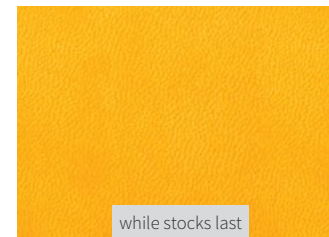

PMS 129U

while stocks last

VT0111

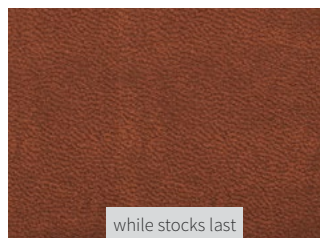

PMS 174U

while stocks last

VT0120

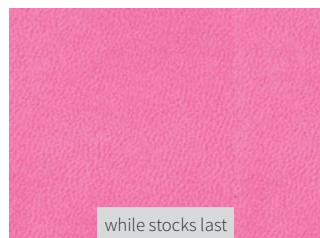

PMS 204U

while stocks last

VT0118



PMS 7456U

while stocks last

VT0117

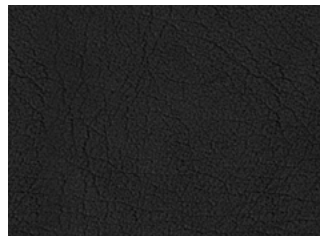

PMS BLACK 6C

VL0201

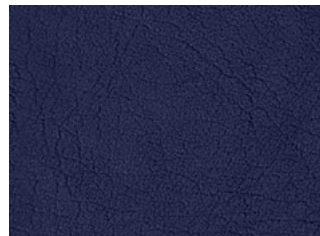

PMS 4145C

VL0204

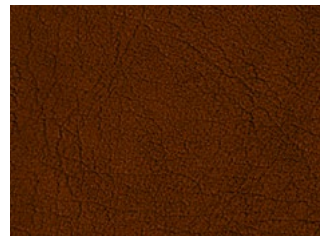

PMS 732C

VL0205



PMS 3546C

VL0206

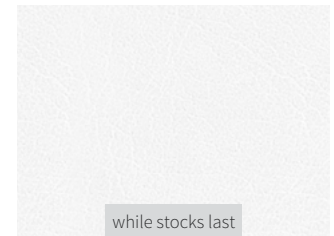

WHITE

while stocks last

VL0203



DEBOSSING



CMYK PRINTING



Heat-sensitive and leather look cover material available in 5 classic colors. Siena is the highest quality leather structured cover material. Ideal when we want to emphasize high class and prestige of brands. Highly recommended for debossing due to its heat sensitiveness.

Matryx Santos

●●○○○ (H&F)

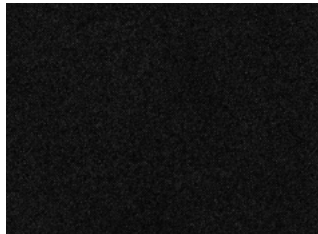

PMS 426C

VP1101

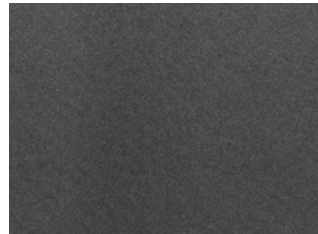

PMS 433U

VP1102

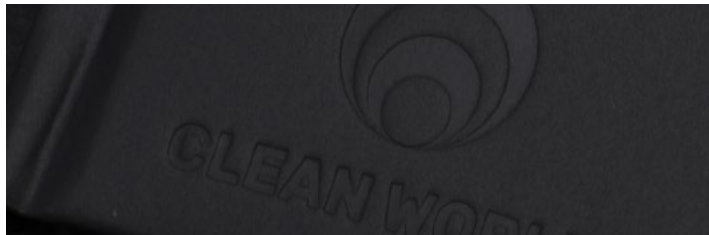

DEBOSSING



HOT STAMPING



CMYK PRINTING



Exceptionally smooth, matt cover material. The structure and appearance resemble paper, but it has exceptional scratch and stains resistance. The recommended customization method is hot stamping.

Lino Color

● ● ○ ○ ○ (H)



PMS 200C

VF0401



PMS 7685C

VF0402

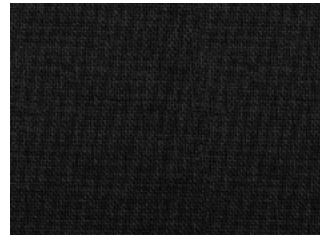

PMS BLACK 6C

VF0403

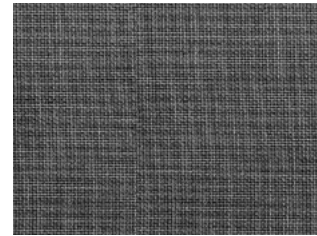

PMS COOL GRAY 11C

VF0404

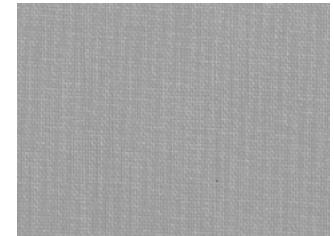

PMS 429C

VF0405

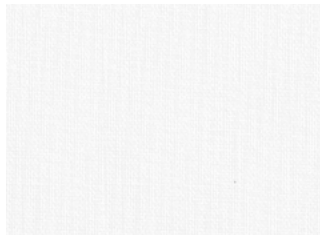

WHITE

VF0406



PMS 6010U

VF0407

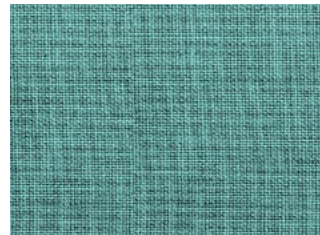

PMS 2460U

VF0408

Sophisticated woven design cover material. It is absolutely outstanding when it comes to delivering a striking branding message. CMYK print is highly recommended as a customization method.



CMYK PRINTING



H - suitable for hard covers, S - suitable for soft covers
● ○ ○ ○ ○ price level

Lino Nature

● ● ○ ○ ○ (H)



PMS 4247U

VN0501



PMS 7527U

VN0503



CMYK PRINTING



Natural linen design cover material. The distinctive weave of the fabric and natural coloring will perfectly suit the promotion of ecological character of brands. CMYK print is highly recommended as a customization method.

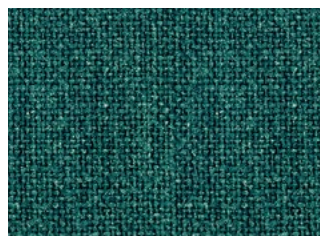

VN0108

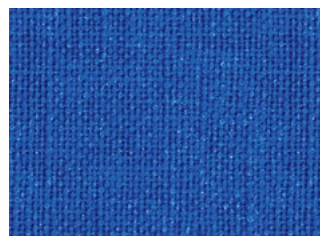

VN0118

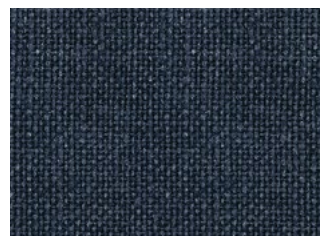

VN0119

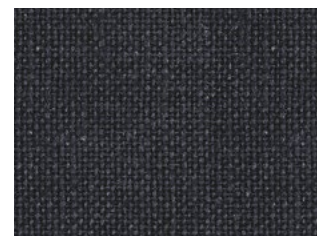

VN0106

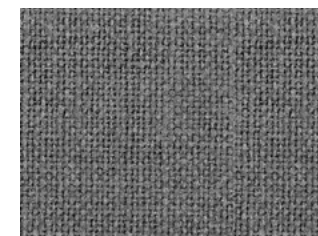

VN0107



VN0112



VN0114

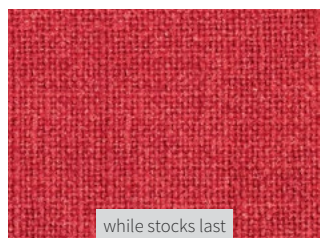

VN0101

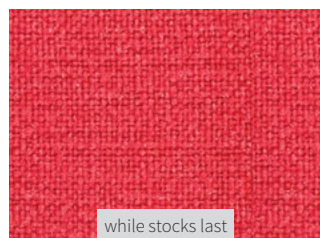

VN0102



DEBOSSING



Paper based cover material with canvas structure of excellent heat sensitiveness. Available in 19 amazing colors. Stunning quality of debossing on this material guaranteed. Recommended exclusively for all hardcover products. Good value for money.

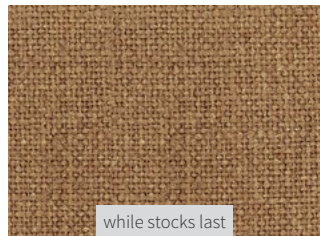

while stocks last

VN0103

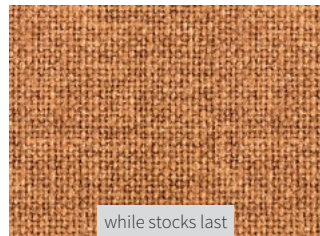

while stocks last

VN0104

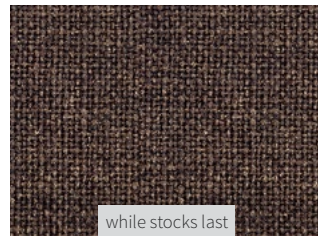

while stocks last

VN0105

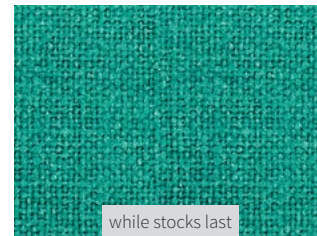

while stocks last

VN0109

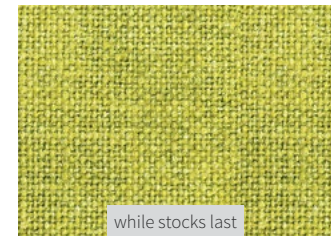

while stocks last

VN0111

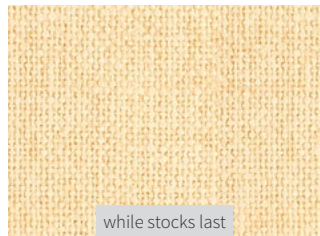

while stocks last

VN0113

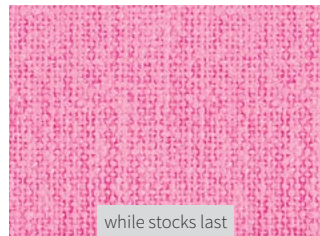

while stocks last

VN0115

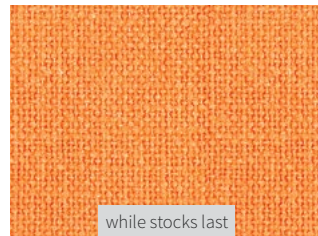

while stocks last

VN0116

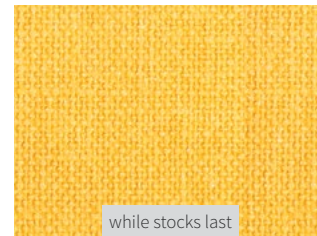

while stocks last

VN0117

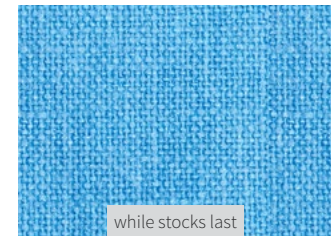

while stocks last

VN0120

Toscana

●●●●○ (H&S)

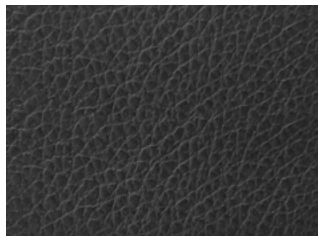

PMS BLACK 3C

VL0401



PMS 2449C

VL0402



DEBOSSING



HOT STAMPING



CMYK PRINTING

H - suitable for hard covers, S - suitable for soft covers
● ○ ○ ○ ○ price level



WHILE STOCKS LAST

TOSCANA - exclusive, leather cover material, made from over 80% natural tannery waste

Bologna

●●●●○ (H&S)



PMS 5395C

VL0302



PMS 200C

VL0303



PMS 2C

VL0301



DEBOSSING



CMYK PRINTING

H - suitable for hard covers, S - suitable for soft covers
● ○ ○ ○ ○ price level



WHILE STOCKS LAST

High quality, heat-sensitive material with a subtle, leather look pattern and delicate texture. Embodies brilliance and elegance. Bologna is also heat-sensitive and guarantees fantastic quality for debossing.

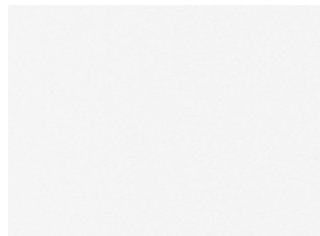

WHITE

VP0901

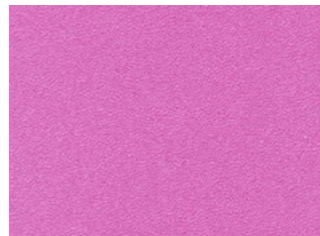

PMS 2060C

VP0902



PMS 2452C

VP0903



PMS 158C

VP0904



PMS 2347C

VP0905



PMS 7744C

VP0906



PMS 361C

VP0907

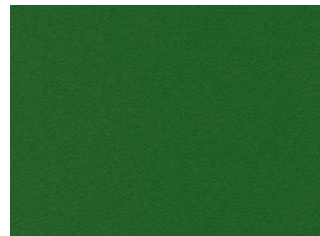

PMS 2465C

VP0908



HOT STAMPING



PMS 540U

VP0911

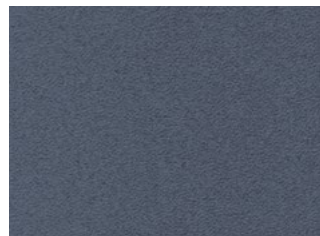

PMS 431U

VP0912

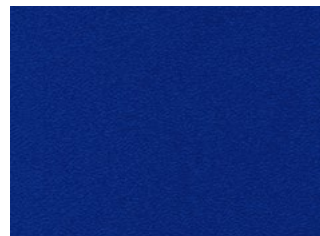

PMS 293U

VP0910



CMYK PRINTING

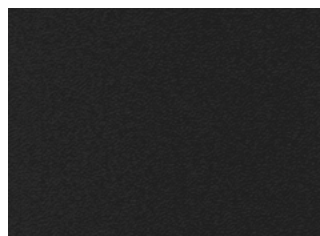

PMS BLACK 6U

VP0913

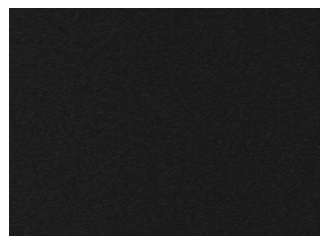

PMS BLACK 6C

VP0914

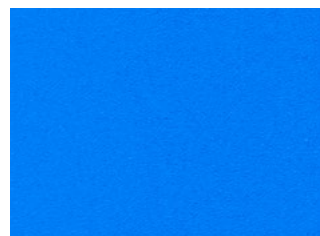

PMS 285C

VP0909

Smooth, matte and dirt-resistant, extremely durable vinyl material in a wide range of vibrant colors. The cover material is very thin, making it perfect for flexible hard covers.



VP1202

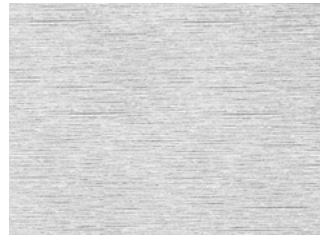

VP1201



VP1203



VP1205

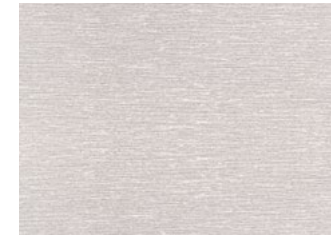

VP1204



DEBOSSING



HOT STAMPING



CMYK PRINTING



WHILE STOCKS LAST

Metallic, available in 5 colors, cover material with brushed metal structure. Recommended only for hardcover products. Perfect for hot stamping and debossing. Good value for money.

Organic spirit



PMS 4087U

250PUC-ALMOND



PMS 201U

250PUC-CHERRY



PMS 4267C

250PUC-COCOA

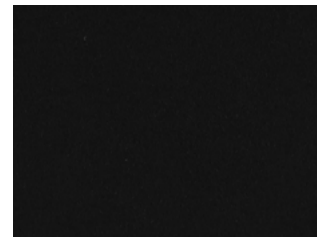

PMS 4280C

250PUC-COCONUT



PMS 2322U

250PUC-COFFEE

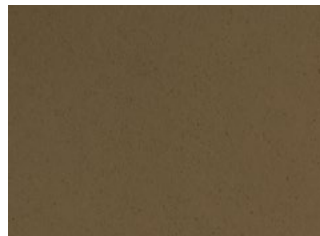

PMS 4244C

250PUC-HAZELNUT



PMS 5793U

250PUC-KIWI

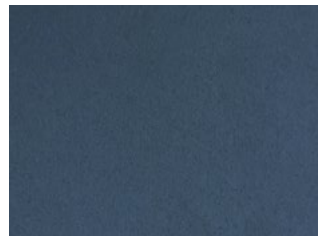

PMS 4137U

250PUC-LAVENDER



PMS 5855U















250PUC-OLIVE

Ecological paper in which approximately 15% of the cellulose pulp is replaced by waste of plant origin. Paper contains 40% post-consumer recycled cellulose, is biodegradable and recyclable. In production process by-products from kiwi, almonds, olives, hazelnuts, coffee, cherries, lavender, coconut and cocoa are used.

















Elastic bands

(available 7, 10 or 15 mm)

														
PMS 118U	PMS 4275U	WHITE	PMS 115U	PMS 7578C	PMS 200C	PMS 214C	PMS 802U	PMS 3537C	PMS 289C	PMS 3591C	PMS 7690U	PMS BLACK 6C	PMS BLACK 6U	PMS 404U
400 GOLD	500 SILVER	1 WHITE	968 YELLOW	2560 ORANGE	450 RED	610 PINK	601 NEON GREEN	460 DARK GREEN	348 NAVY BLUE	694 BLUE	3026 BABY BLUE	0 BLACK	3028 GREY	3027 LIGHT GREY

Satin ribbons

3 mm













													
PMS 103U	PMS 7543C	WHITE	PMS 122C	PMS 7579C	PMS 200C	PMS 7425C	PMS 802U	PMS 3537C	PMS 289C	PMS 3591C	PMS 7690U	PMS BLACK 6C	PMS 429U
939 GOLD	938 SILVER	901 WHITE	907 YELLOW	915 ORANGE	916 RED	936 PINK	933 NEON GREEN	930 DARK GREEN	924 NAVY BLUE	923 BLUE	921 BABY BLUE	931 BLACK	912 GREY

Threads

PMS 7614C	PMS 1807C	PMS 482C	PMS BLACK 7C	PMS 4273C	PMS 4271C	PMS 4177C	PMS 2374C	PMS 5855U	PMS 7555U	PMS 429U	WHITE	PMS 115U	PMS 7579C	PMS 199C	PMS 2040C	PMS 2271U	PMS 554C	PMS 289C	PMS 293U	PMS 2142U	PMS 7538U	PMS BLACK6C
0109	0106	7602	0199	0853	0863	0872	0782	0934	0751	0780	0700	7042	0920	0904	0188	0940	7441	7391	0123	8023	0914	0187
ALMOND	CHERRY	COCOA	COCONUT	COFFEE	HAZELNUT	KIWI	LAVENDER	OLIVE	GOLD	SILVER	WHITE	YELLOW	ORANGE	RED	PINK	NEON GREEN	DARK GREEN	NAVY BLUE	BLUE	BABY BLUE	LIGHT GREY	BLACK

Headbands

3 mm

												
PMS 110U	PMS 429U	WHITE	PMS 115U	PMS 1665U	PMS 3546U	PMS 207U	PMS 3415U	PMS 295U	PMS 287U	PMS 3538U	PMS 425U	PMS BLACK 6C
239	509	201	207	515	216	513	527	523	522	520	510	231
GOLD	SILVER	WHITE	YELLOW	ORANGE	RED	FUCHSIA	DARK GREEN	NAVY BLUE	BLUE	LIGHTBLUE	LIGHT GREY	BLACK



Due to product characteristics, uniformity in colors cannot be guaranteed in different batches.

Wire-o



RAL 9003

WHITE



RAL 9005

BLACK



galvanized wire

SILVER

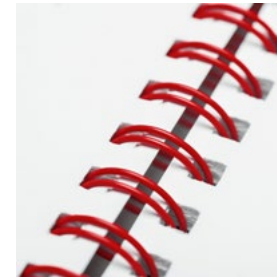

RAL 3031

RED

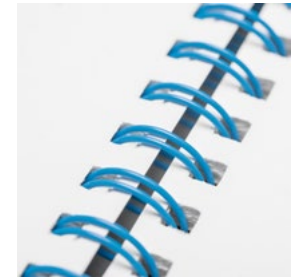

RAL 5015

BLUE



RAL 6005

DARK GREEN

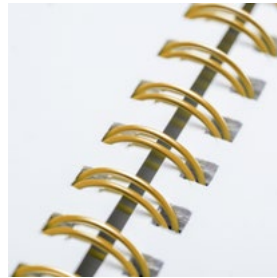

RAL 1036

GOLD



RAL 1016

YELLOW



RAL 6032

LIGHT GREEN

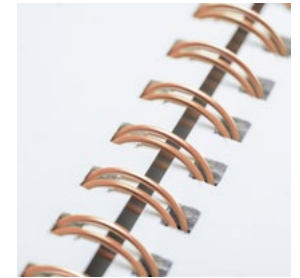

copper wire

COPPER

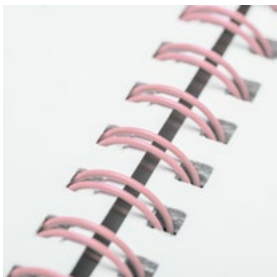

RAL 3015

PINK

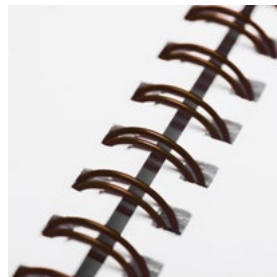

RAL 8016

BROWN



RAL 2010

ORANGE

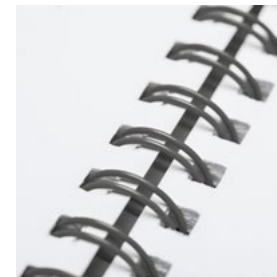

RAL 7005

GREY

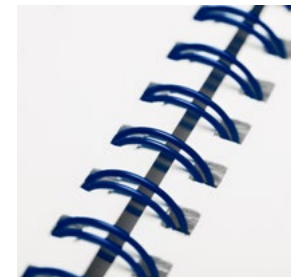

RAL 5005

DARK BLUE

Notepad papers

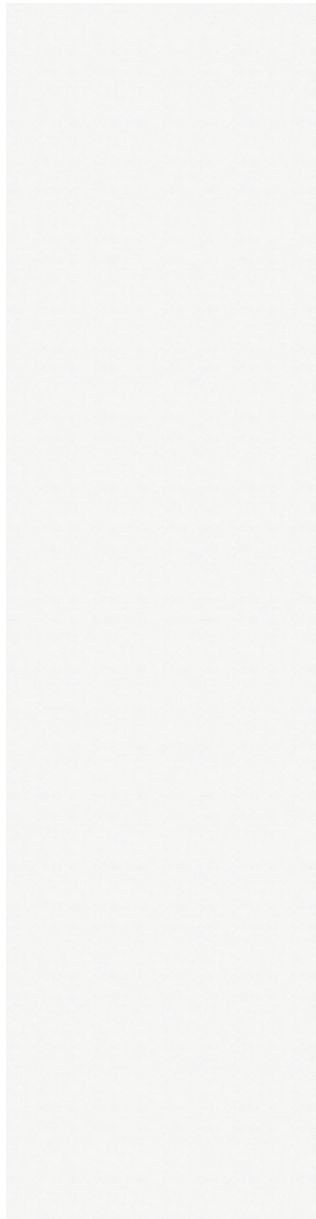

OFFSET PAPER
80G/SQM



RECYCLED OFFSET PAPER
80G/SQM

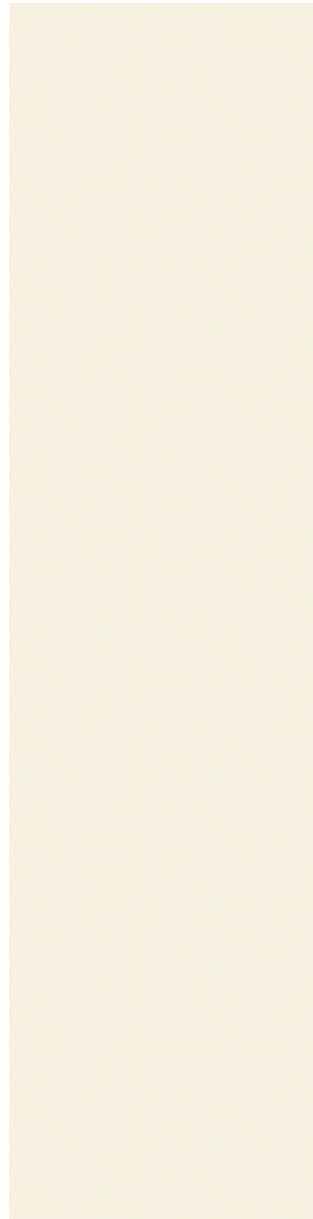

IVORY STANDARD PAPER
80G/SQM



GRASS PAPER
80G/SQM



APPLE PAPER
80G/SQM

Hardcovers



STRAIGHT CORNERS



ROUNDED CORNERS



HARD SPINE



SOFT SPINE



Flexicovers



STRAIGHT CORNERS



ROUNDED CORNERS



SOFT SPINE



Softcovers



STRAIGHT CORNERS



ROUNDED CORNERS



SOFT SPINE



Papers dedicated for hardcovers



120PUK
UNCOATED, RECYCLED
KRAFT PAPER 120G/SQM
BROWN

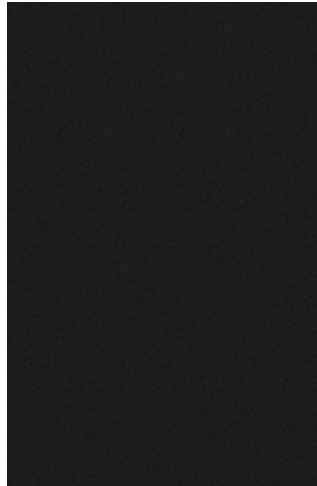

140PB
UNCOATED CARDBOARD
BLACK 140G/SQM
BLACK

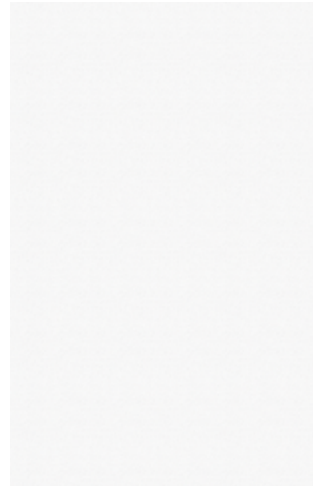

150PCW
COATED PAPER
150G/SQM
WHITE



160PURW
RECYCLED OFFSET PAPER
160G/SQM
WHITE



120PG
RECYCLED GRASS PAPER
120G/SQM
GRASS



120PC
RECYCLED COFFEE PAPER
120G/SQM
COFFEE



135PUA
APPLE PAPER
135G/SQM
APPLE

Papers dedicated for softcovers

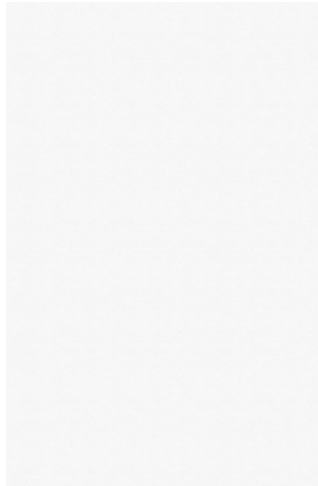

250PSBS
BOTH SIDES COATED
CARDBOARD 250G/SQM
WHITE

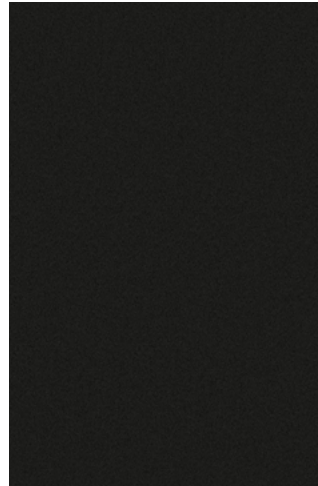

300PB
UNCOATED, RECYCLED
CARDBOARD BLACK
350G/SQM BLACK



300PK
UNCOATED, RECYCLED
CARDBOARD
KRAFT 300G/SQM BROWN



300PURW
RECYCLED OFFSET PAPER
300G/SQM
WHITE



250PC
RECYCLED
COFFEE PAPER
250G/SQM COFFEE



350PG
RECYCLED
GRASS PAPER 350G/SQM
GRASS



320PUA
APPLE PAPER
320G/SQM
APPLE

(S) - suitable for soft covers
(F) - suitable for flexible hard covers
(H) - suitable for hard covers

● ● ● ● ○ price level

DUE TO PRODUCT CHARACTERISTICS, UNIFORMITY IN COLORS CANNOT BE GUARANTEED IN DIFFERENT BATCHES.
THE PMS COLOUR NUMBERS GIVEN ARE SUGGESTIONS ONLY AND ARE NOT A BINDING INDICATION.



sample book